

## Viking CCS Pipeline

# 4.15 Thoroughfare Block Valve Station Plan and Elevations – Revision A

Document Reference: EN070008/APP/4.15

Applicant: Chrysaor Production (U.K.) Limited,  
a Harbour Energy Company  
PINS Reference: EN070008  
Planning Act 2008 (as amended)  
The Infrastructure Planning (Applications: Prescribed Forms  
and Procedure) Regulations 2009 - Regulation 5(2)(o)  
Date: July 2024

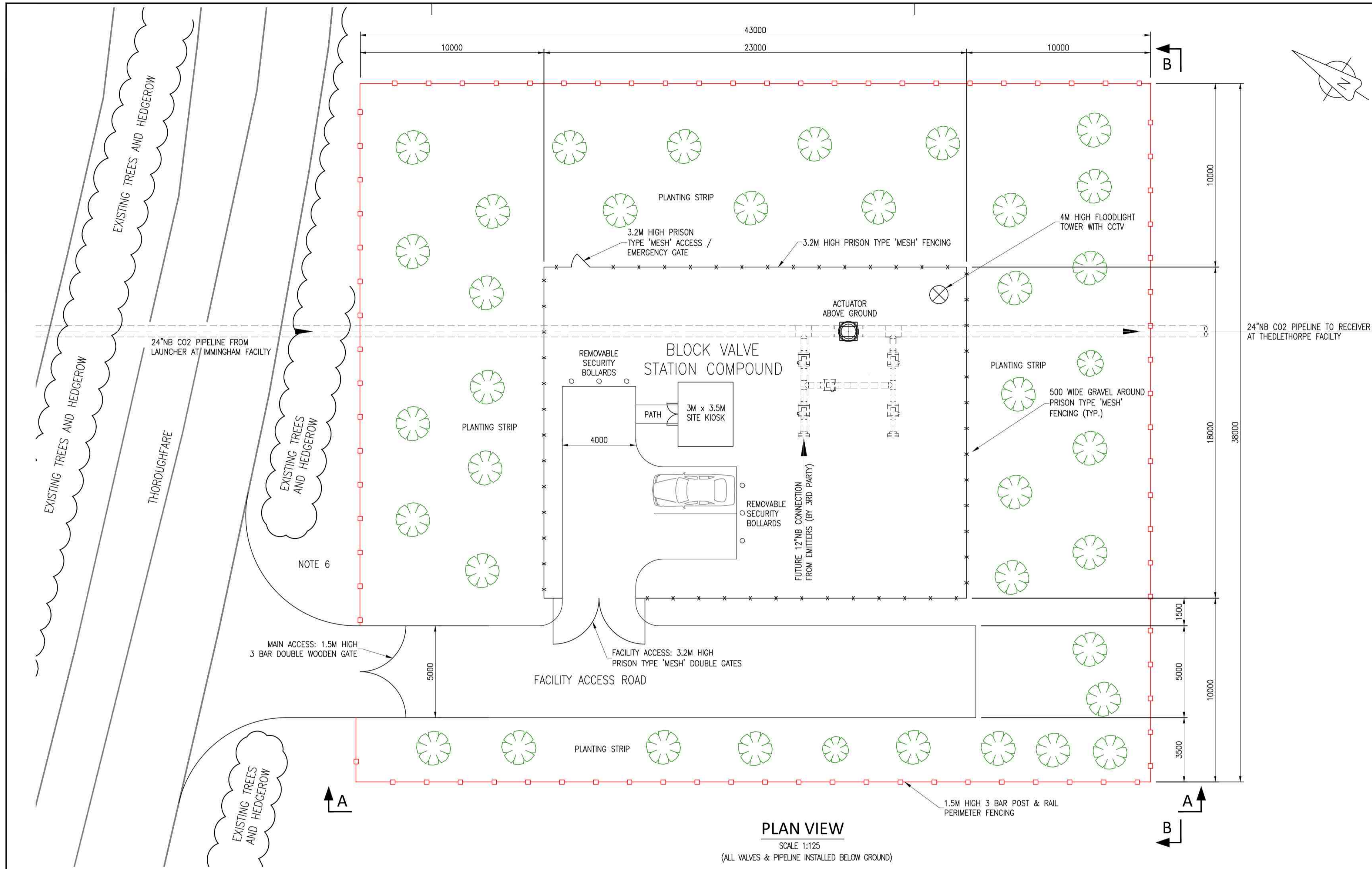

**PLAN VIEW**  
SCALE 1:125  
(ALL VALVES & PIPELINE INSTALLED BELOW GROUND)

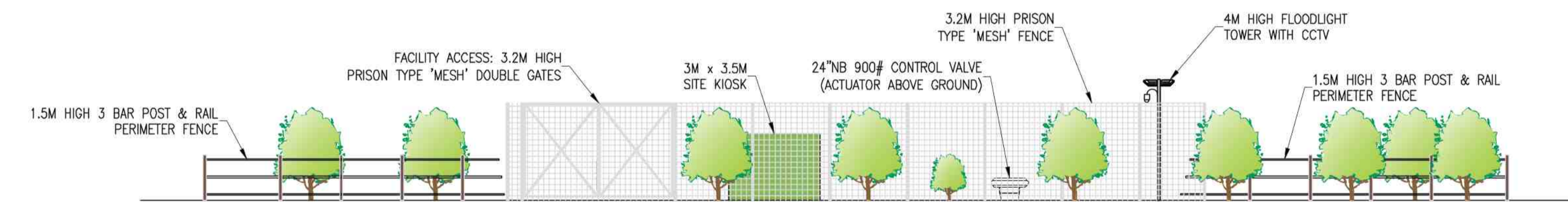

**ELEVATION A-A**  
SCALE 1:125

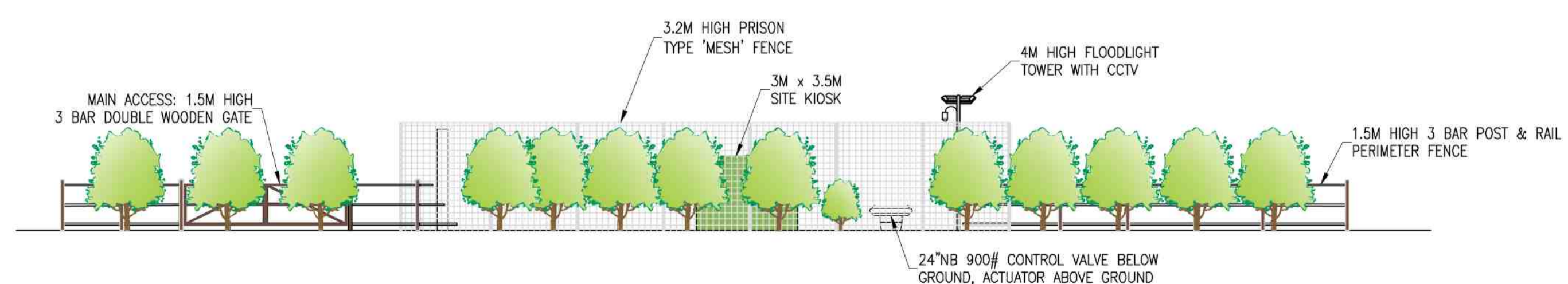

**ELEVATION B-B**  
SCALE 1:125

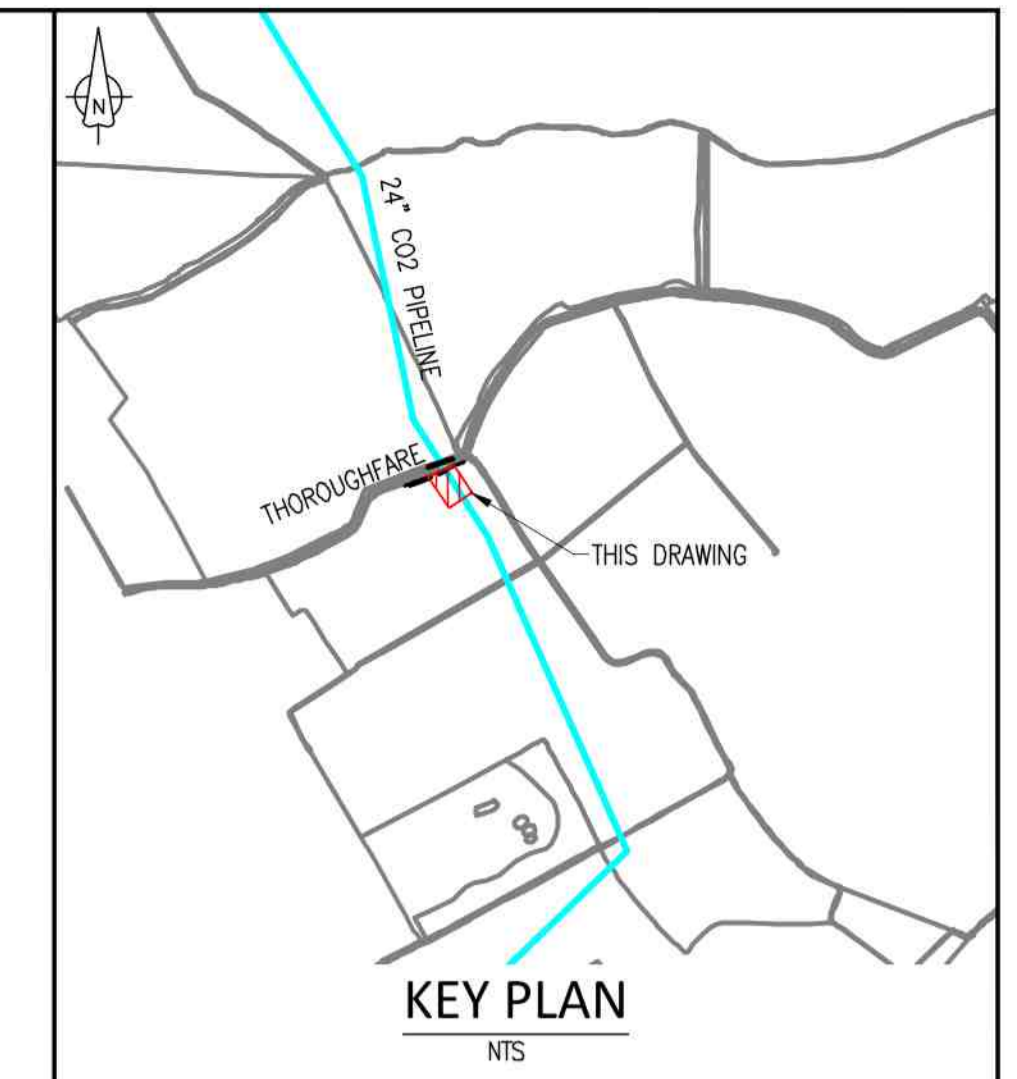

**GENERAL NOTES**

1. ALL PIPELINE LAYOUTS AND DIMENSIONS ARE INDICATIVE/PRELIMINARY AND WILL BE UPDATED DURING FEED DESIGN.
2. PLOT ARRANGEMENT IS INDICATIVE ONLY.
3. EQUIPMENT LAYOUT IS PRELIMINARY AND WILL BE CONFIRMED DURING FEED DESIGN.
4. ALL PIPEWORK AND VALVES ARE TO BE INSTALLED BELOW GROUND WITH CONTROL ACTUATOR INSTALLED ABOVE GROUND.
5. BVS DRAINAGE SYSTEM SHALL BE SOAKAWAY TYPE.
6. LAY-BY PARKING AREA SUBJECT TO LOCAL PLANNING AUTHORITY APPROVAL.

Rev	Rev. Date	Purpose of Revision	Drawn	Checked	Apprv'd
4	24/07/2024	RE-ISSUED FOR INFORMATION	DD	AM	AR
3	06/07/2023	RE-ISSUED FOR INFORMATION	GS	GM	MH
2	07/06/2023	RE-ISSUED FOR INFORMATION	TD	GM	MH
1	19/05/2023	ISSUED FOR INFORMATION	DD	GM	MH
0	21/04/2023	ISSUED FOR REVIEW	TD	GM	MH

Penspen  
c/o Dar Al-Handasah  
150 Holborn  
London  
EC1N 2NS  
England, UK.



Client  
Chrysaor Production (UK) Limited  
23 Lower Belgrave Street  
London SW1W 0NR  
United Kingdom



Project  
**VIKING CCS PIPELINE**

Drawing title  
THOROUGHFARE  
BLOCK VALVE STATION  
(BVS2)  
Regulation 5.2 (o)  
Application Document Reference 4.15  
(Sheet 1 of 1)

Drawing status: **ISSUED FOR INFORMATION**

Scale	AS SHOWN	DO NOT SCALE
Sheet Number	01 / 01	Original Sheet Size A1
Penspen Drawing Number	20428-CI-XLY-000-0007	Rev 4
Viking CCS Pipeline Drawing Number	PEN-GEN-P-XX-X-EN-51-00008-01	Rev D4

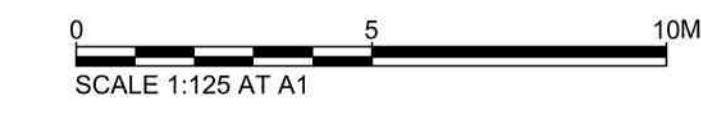

INFORMATION CONTAINED IN THIS DOCUMENT IS CONFIDENTIAL AND PROPRIETARY TO VIKING CCS PIPELINE OR ITS APPLICABLES AFTER BEING PREPARED BY PENSPEN LIMITED OR ITS APPLICABLES. PENSPEN AND ITS APPLICABLES SHALL NOT BE HELD RESPONSIBLE FOR ANY REPRODUCTION OR USE OF THIS INFORMATION WITHOUT THE WRITTEN CONSENT OF VIKING CCS PIPELINE OR PENSPEN. THE DOCUMENT AND ANY COPIES THEREOF SHALL BE RETURNED OR DESTROYED ON REQUEST OF VIKING CCS PIPELINE OR PENSPEN.